

Window 1: Tregony Road South

- Notes:**
- Locations of existing road gullies will be identified and inspected at detailed design stage.
 - Pedestrian friendly grating types will be specified for those identified within visual road narrowing's. The detailed design of the works will be subject to Stage 2 RSA and S278 approval by CC in the usual manner.
 - Lighting review will be carried out at S278 design stage with Wainhomes funding the improvement of street lighting if required. Lit area to be extended to new extent of 20mph zone.
 - Specification of block paving to be agreed at detailed design stage.

- Key**
- Existing double yellow line markings
 - Block Paving - Type 1
 - Block Paving - Type 2

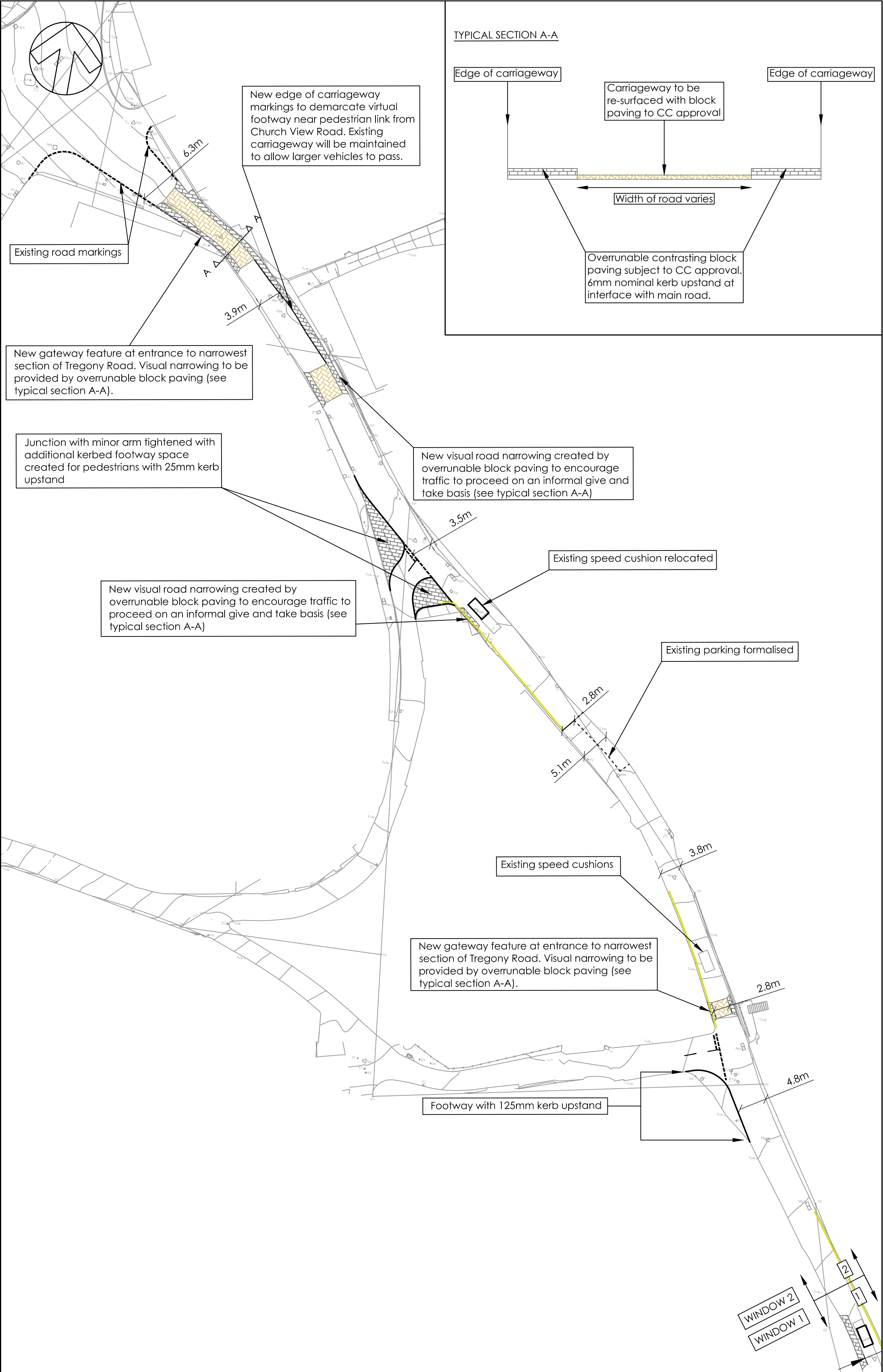

Window 2: Tregony Road North

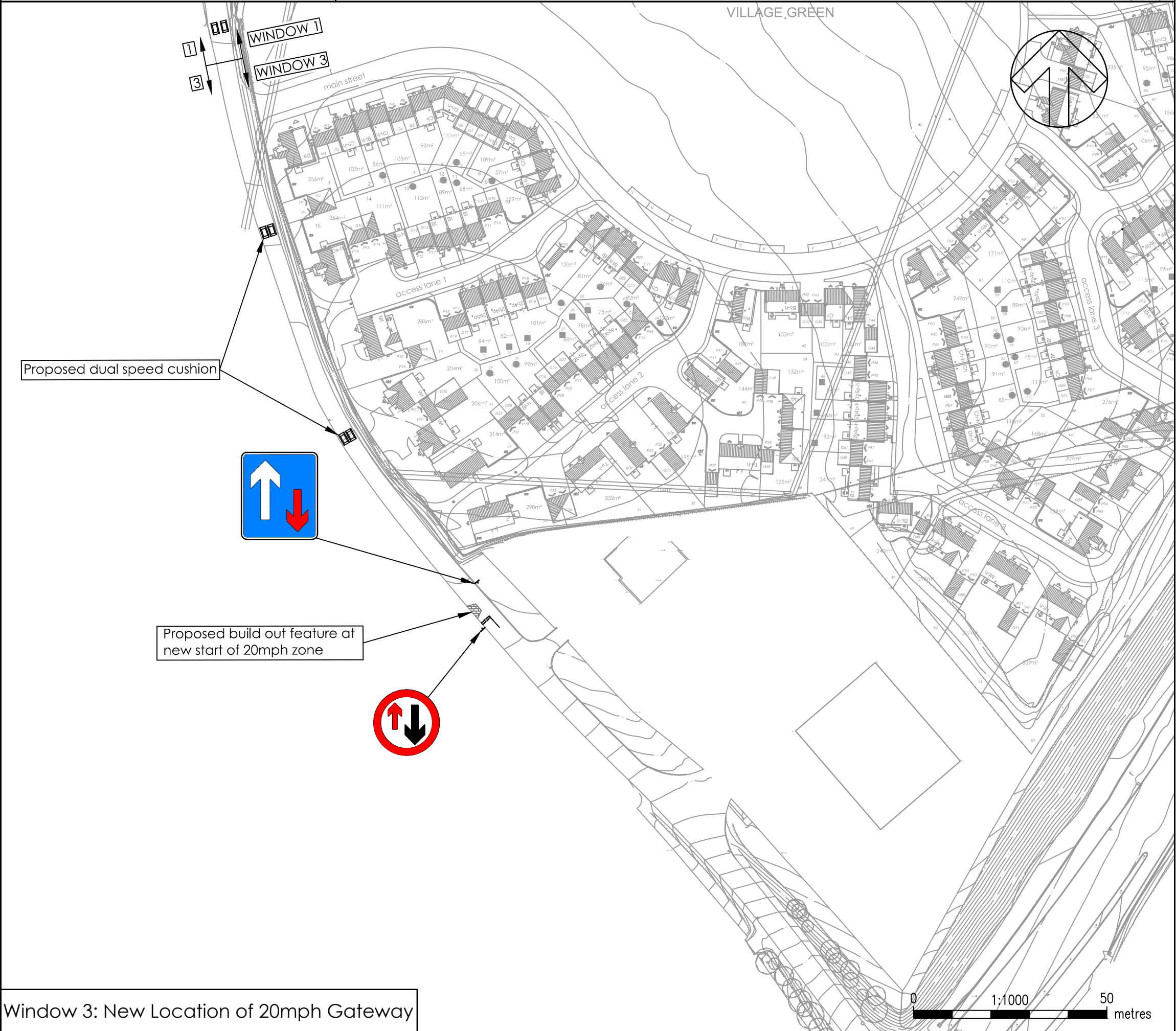

Window 3: New Location of 20mph Gateway

E	28.03.2014	UPDATED IN LINE WITH CC COMMENTS	GJ	AJW	IDA
D	06.01.2014	UPDATED IN LINE WITH CC COMMENTS	GS	AJW	IDA
C	23.12.2013	UPDATED IN LINE WITH STAGE 1 RSA	GS	AJW	IDA
B	20.11.2013	ROAD NAME ANNOTATION REMOVED	GS	AJW	IDA
REV	DATE	DESCRIPTION	BY	CHK	APD
CLIENT:			WAINHOMES SOUTH WEST HOLDINGS LTD		
DRAWING STATUS:			FOR INFORMATION ONLY		

PROJECT:		TREGONY ROAD, PROBUS			
TITLE:					
PROPOSED OFF-SITE HIGHWAY WORKS TO TREGONY ROAD					
PROJECT No:		DRAWING No:		REV:	
0008		PHL/001		E	
SCALE @ A1:					
AS SHOWN					

DESIGN BY:

Awcock Ward Partnership, Ashford House, Grenadier Road, Exeter, Devon, EX1 3LH
Tel: 01392 409007 Web: www.awpexeter.com