



Proposed wooden Engraved Bench, containing various leaf symbols, as supplied by Broxap or similar. Product number: BX/HMP 450006



Proposed Log walks placed strategically to connect the Grasshopper wooden sculpture with the mound to provide coordination and balance, as provided by playdale or similar, product no: AT(D8)

To be installed in line with EN1176 and EN1177, to have a post installation ROSPA inspection



The proposed play mound is to be located within the LAP to provide climbing and imaginative play activities.



Proposed boulders set within grass and wildflower to provide additional seating within the LAP

Proposed wooden Grasshopper sculpture, to provide a unique feature within the trail, providing balancing and imaginative play space, as supplied by Hand Made Places, product no: BX/HMP 350010 or similar.

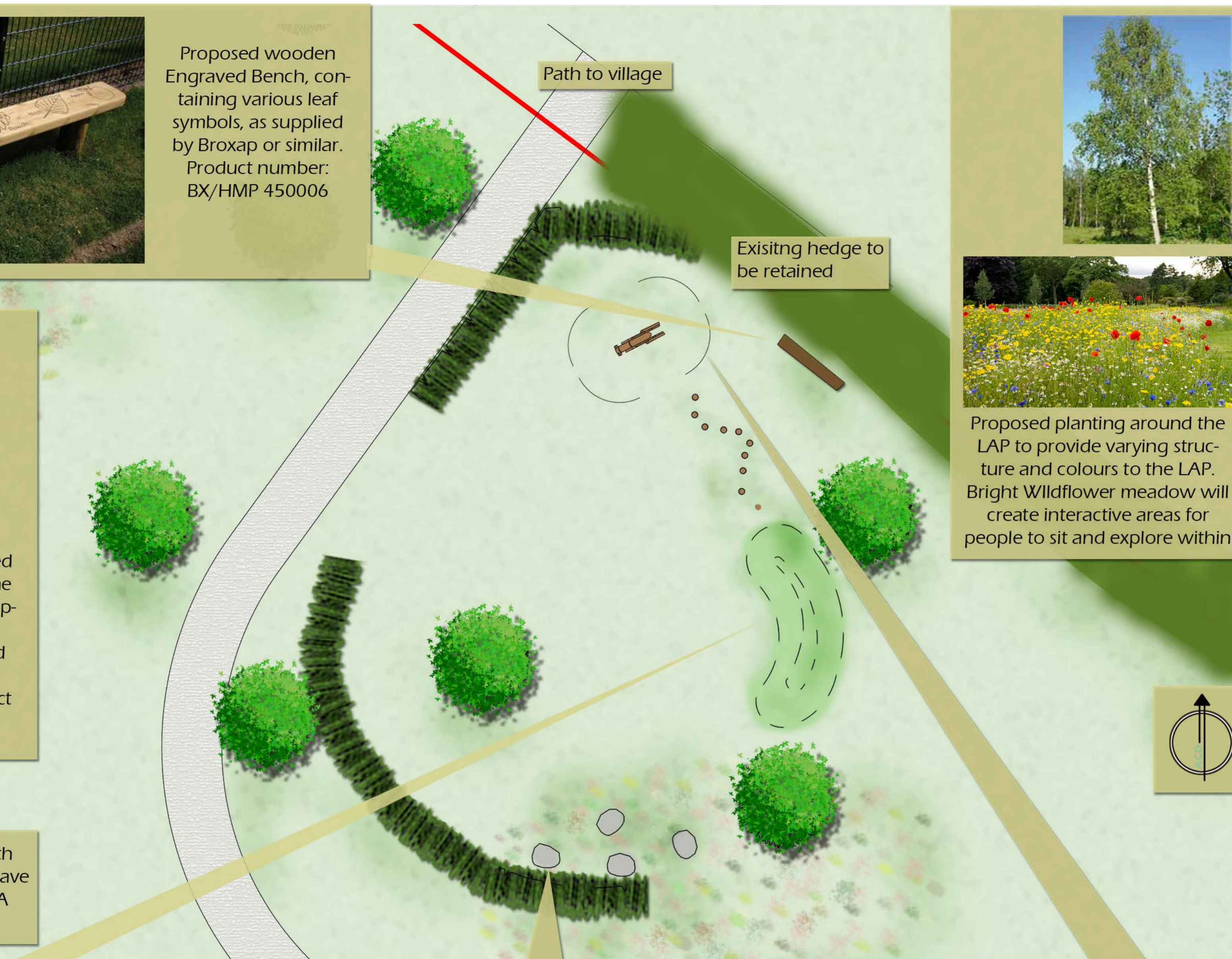

Proposed planting around the LAP to provide varying structure and colours to the LAP. Bright Wildflower meadow will create interactive areas for people to sit and explore within

Land off Tregony Road,

Probus

LAP Proposals

client: Wainhomes (SW) Holdings Ltd
 scheme: Land off Tregony Road, Probus
 drawing: LAP Proposals
 date: October 13 scale: 1:100@A2
 drawn: AB checked: HCS
 dwg no: WAIN18088-13

ACD Landscape Architects
 Rodbourne Rail Business Centre,
 Grange Lane, Malmesbury,
 WILTSHIRE, SN16 0ES
 t: 01666 825646 f: 01666 824654

ACD Southampton
 12 Southgate Street
 WINCHESTER
 SO23 9EF
 t: 01962 855604

ACD Arboriculture,
 Courtyard House, Mill Lane,
 Godalming, SURREY, GU7 1EY
 t: 01483 425714

ACD
 Ecology
 Arboriculture
 Landscape Architecture